Product datasheet

Specifications

Green Premium™

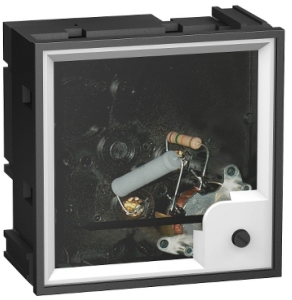

ammeter AMP PowerLogic - 96 x 96 - ferromagnetic - for motor feeder

16073

Discontinued on: 28 May 2020

Discontinued

Main

Range	PowerLogic
Device Short Name	AMP
Product Or Component Type	Ammeter
Device Application	Motor
Range Compatibility	Prisma Prisma P door Prisma Prisma G door
Technology Type	Ferromagnetic
Scale Type	80 mm over 90°
Mounting Support	Front face

Complementary

Type Of Measurement	Current
Accuracy Class	Class 1.5
Power Consumption In Va	1.1 VA
Power Consumption In Va	1.1 VA
Overload Withstand	1.2 In, permanently 10 In, 5 s
Device Mounting	Flush
Operating Position	30°/vertical
Width	96 mm
Height	96 mm
Depth	75 mm
Temperature Drift	+/- 0.003 %/°C

Environment

Standards	IEC 61010-1 IEC 61000-4 IEC 60051-1
Ip Degree Of Protection	IP52
Ambient Air Temperature For Operation	-25…50 °C
Reference Temperature	23 °C

Packing Units

Disclaimer: This documentation is not intended as a substitute for and is not to be used for determining suitability or reliability of these products for specific user applications

Unit Type Of Package 1	PCE
Number Of Units In Package 1	1
Package 1 Height	12.0 cm
Package 1 Width	12.0 cm
Package 1 Length	13.0 cm
Package 1 Weight	268.0 g
Unit Type Of Package 2	S03
Number Of Units In Package 2	12
Package 2 Height	30 cm
Package 2 Width	30 cm
Package 2 Length	40 cm
Package 2 Weight	3.703 kg

Contractual warranty

Warranty	18 months

Sustainability

Green Premium™ label is Schneider Electric's commitment to delivering products with best-in-class environmental performance. Green Premium promises compliance with the latest regulations, transparency on environmental impacts, as well as circular and low-CO_2 products.

Guide to assessing product sustainability is a white paper that clarifies global eco-label standards and how to interpret environmental declarations.

Learn more about Green Premium >

Guide to assess a product's sustainability >

Transparency RoHS/REACh

Well-being performance

Mercury Free

Rohs Exemption Information	Yes

Certifications & Standards

Reach Regulation	REACh Declaration
Eu Rohs Directive	Compliant with Exemptions
China Rohs Regulation	China RoHS declaration
Environmental Disclosure	Product Environmental Profile
Weee	The product must be disposed on European Union markets following specific waste collection and never end up in rubbish bins
Circularity Profile	End of Life Information